TRUMPET IN Bb
MEDIUM-FAST SWING ♩ = 200

JEANNINE
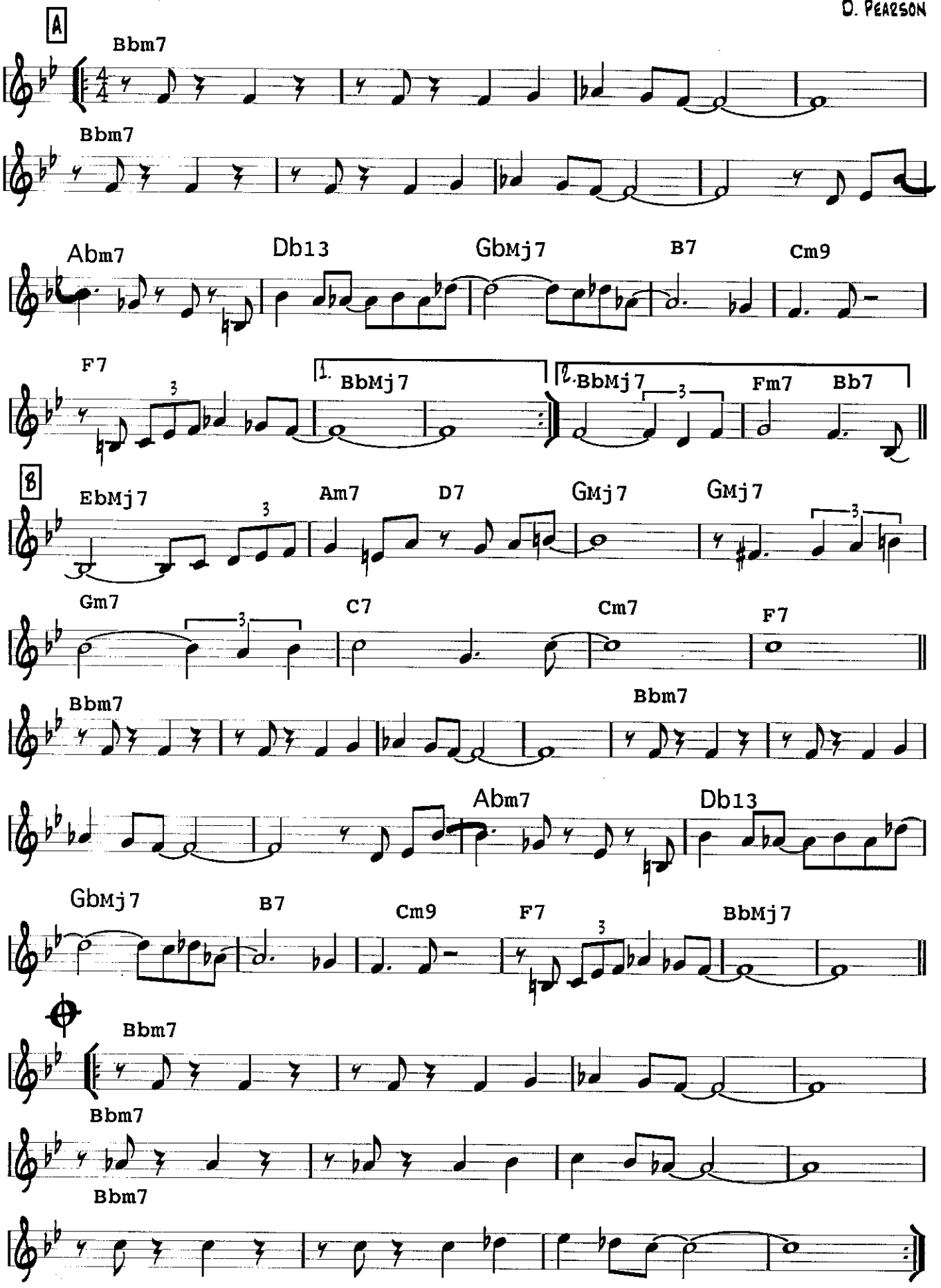
D. PEARSON