Nostalgia in Times Square
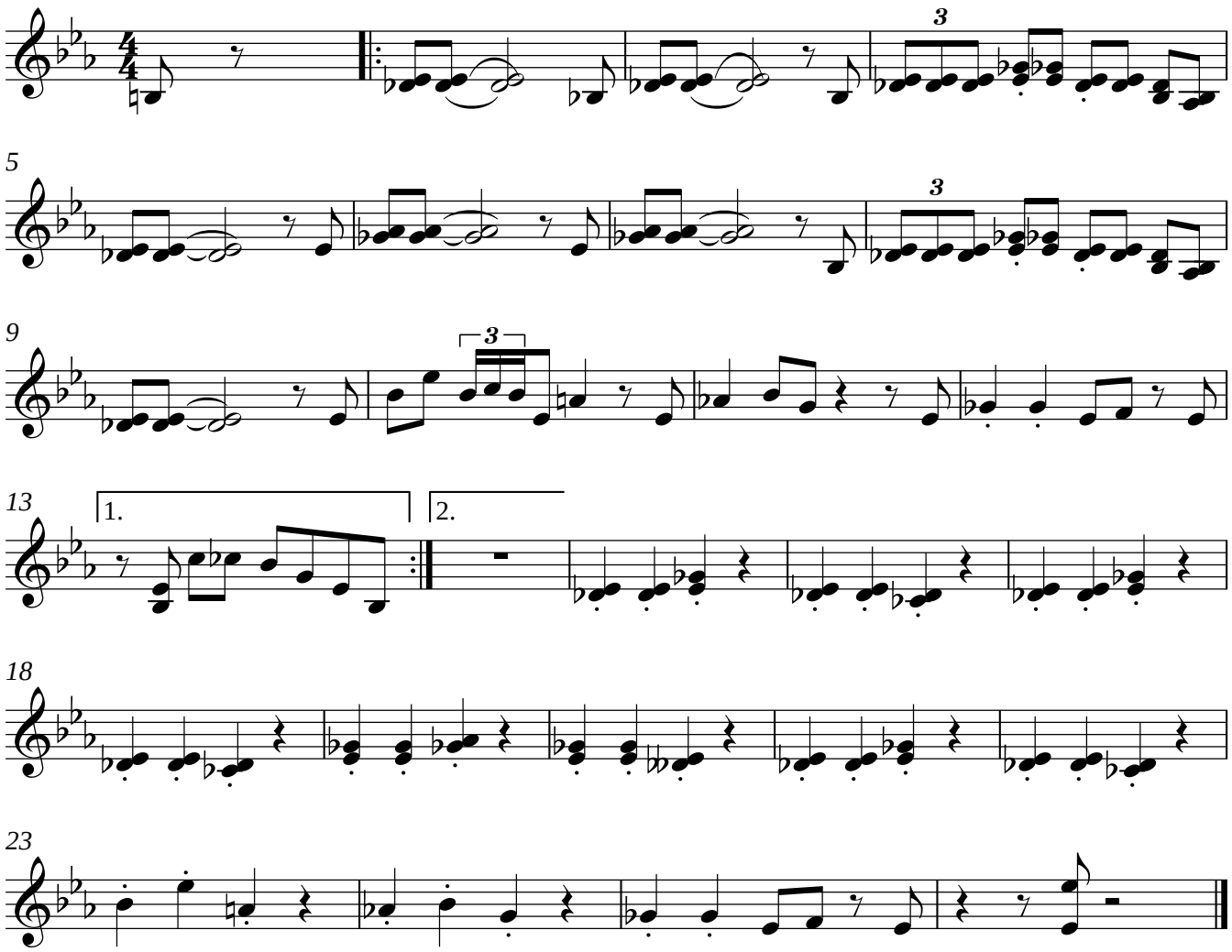
Piano